

SYNOPSIS OF ADDITIONAL ACCOMMODATION

1 Number of storeys of building	2 storeys + cellar
2 Staff accommodation	6 bedrooms
3 Letting rooms with minibar	0 rooms
4 Letting rooms without minibar	0 rooms

- LEGEND
- (2600) CEILING HEIGHT
  - WINDOW
  - DOOR
  - TOILET
  - URINAL
  - WASH HAND BASIN
  - BOILER
  - FIRE EXIT
  - EMERGENCY LIGHT
  - DISTRIBUTION BOARD
  - FIRE EXTINGUISHER CO<sub>2</sub>
  - FIRE EXTINGUISHER FOAM
  - FIRE EXTINGUISHER WATER
  - STEPS
  - SINK UNIT
  - BAR FLAP

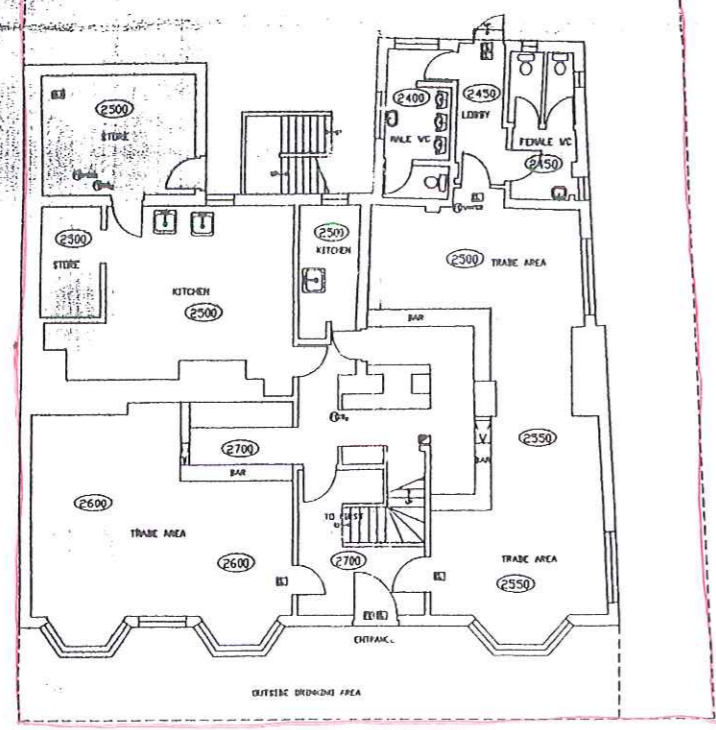
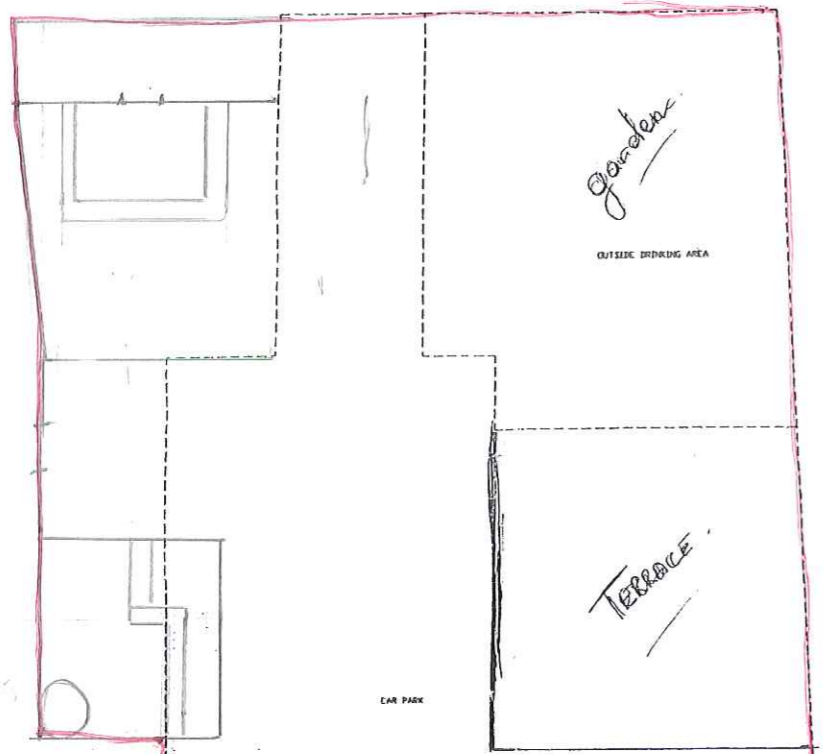

BUILDING SURVEYED AREA = 226.8 SQ. M  
 (M) LOCATED IN CELLAR  
 SCALE 1:100  
 GROUND FLOOR

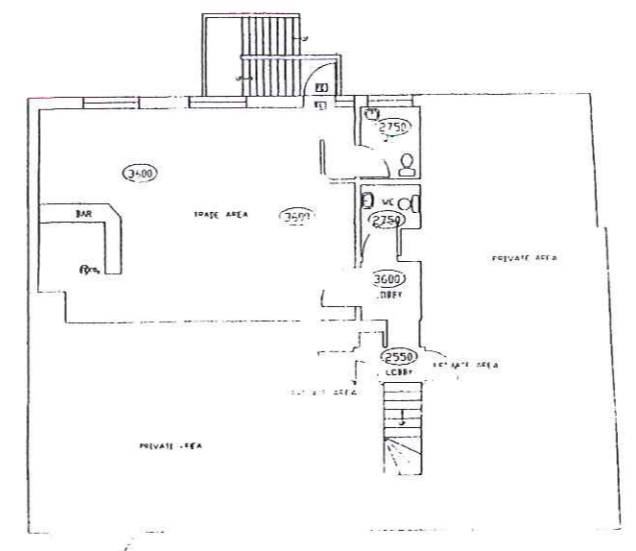

SCALE 1:100  
 GROUND FLOOR

SCALE 1:250

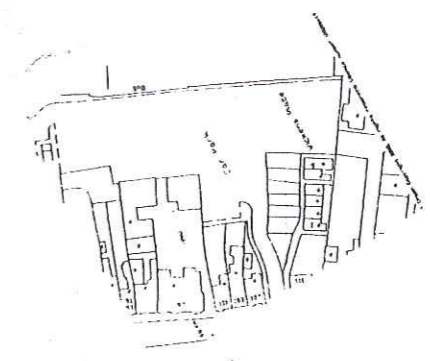

43

PROPERTY		LICENSING SURVEY PLAN	
Property Name	Fornhouse	Date of Survey	21/06/05
Property ID	24971	Address	97 High Street West Malting NE19 6NA
		Dwg. Scale	AS SHOWN